

Maricopa County Parcels



Parcel:	501-62-023E	Report Date:	02/26/2014
Owner:	SUN HEALTH PROPERTIES INC	Unique Location Characteristics:	
Property Address:		Lot Size:	3,441,240
Local Jurisdiction:	LITCHFIELD PARK	Main Living Area:	
MCR:		Construction Year:	
Subdivision Name:		Improvement Class:	
Lot:		Bath Fixtures:	
Elementary School:	LITCHFIELD SCHOOL DISTRICT	Parking:	
High School:	AGUA FRIA UNION #216	Pool:	
2015 FCV:	\$1,115,600	Last Sale Price/Sale Date:	\$0 /

Disclaimer: The data contained in this database is deemed reliable but not guaranteed. This information should be used for informational use only and does not constitute a legal document for the description of these properties. Every effort has been made to insure the accuracy of this data; however, this material may be slightly dated which would have an impact on its accuracy. The Maricopa county Assessor's Office disclaims any responsibility or liability for any direct or indirect damages resulting from the use of this data.

Maricopa County Parcels

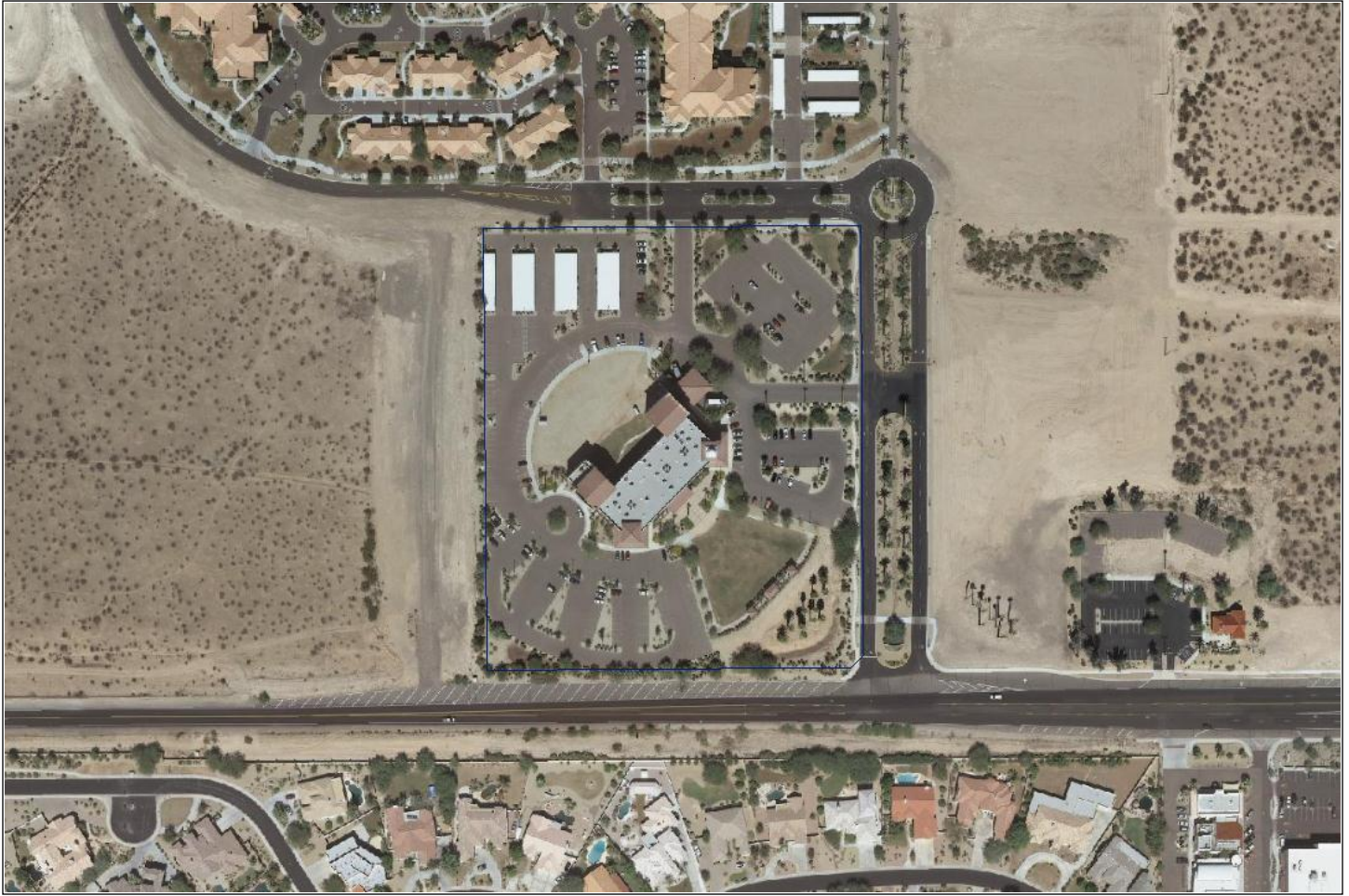

Parcel: 501-62-019L	Report Date: 02/26/2014	
Owner: SUN HEALTH PROPERTIES LEASING	Unique Location Characteristics:	
Property Address: 14044 W CAMELBACK RD, LITCHFIELD PARK, AZ 85340	Lot Size: 413,685	
Local Jurisdiction: LITCHFIELD PARK	Main Living Area:	
MCR:	Construction Year:	
Subdivision Name:	Improvement Class:	
Lot:	Bath Fixtures:	
Elementary School: LITCHFIELD SCHOOL DISTRICT	Parking:	
High School: AGUA FRIA UNION #216	Pool:	
2015 FCV: \$4,210,700	Last Sale Price/Sale Date: \$0 /	

Disclaimer: The data contained in this database is deemed reliable but not guaranteed. This information should be used for informational use only and does not constitute a legal document for the description of these properties. Every effort has been made to insure the accuracy of this data; however, this material may be slightly dated which would have an impact on its accuracy. The Maricopa county Assessor's Office disclaims any responsibility or liability for any direct or indirect damages resulting from the use of this data.

Maricopa County Parcels



Parcel:	501-62-019N	Report Date:	02/26/2014
Owner:	SUN HEALTH PROPERTIES INC	Unique Location Characteristics:	MajorInter
Property Address:		Lot Size:	1,107,881
Local Jurisdiction:	LITCHFIELD PARK	Main Living Area:	
MCR:		Construction Year:	
Subdivision Name:		Improvement Class:	
Lot:		Bath Fixtures:	
Elementary School:	LITCHFIELD SCHOOL DISTRICT	Parking:	
High School:	AGUA FRIA UNION #216	Pool:	
2015 FCV:	\$2,480,300	Last Sale Price/Sale Date:	\$0 /

Disclaimer: The data contained in this database is deemed reliable but not guaranteed. This information should be used for informational use only and does not constitute a legal document for the description of these properties. Every effort has been made to insure the accuracy of this data; however, this material may be slightly dated which would have an impact on its accuracy. The Maricopa county Assessor's Office disclaims any responsibility or liability for any direct or indirect damages resulting from the use of this data.